

**SCHEDULE TWO**

**MAPS OF THE PART C DETERMINATION AREA**

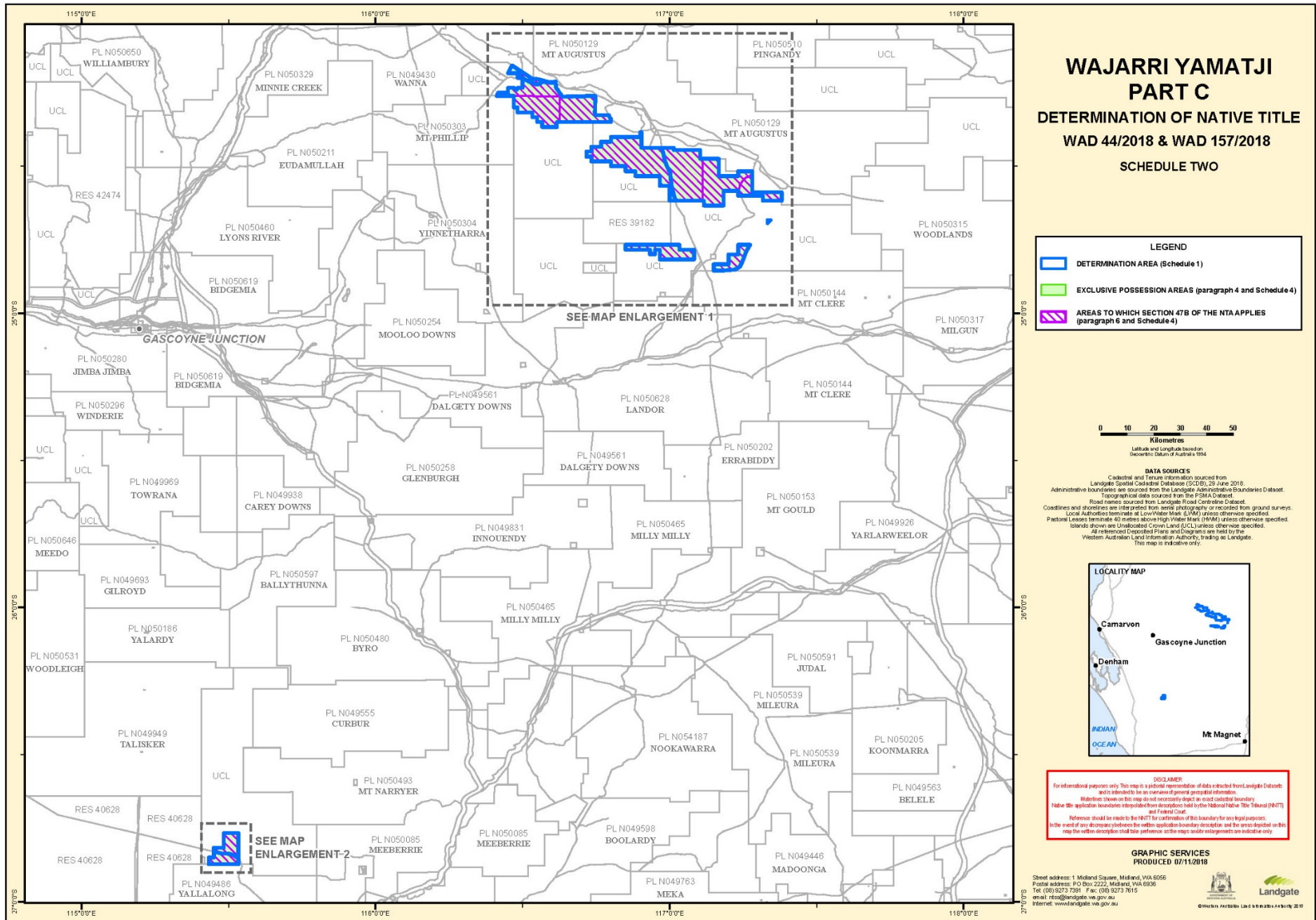



**WAJARRI YAMATJI  
 PART C  
 DETERMINATION OF NATIVE TITLE  
 WAD 44/2018 & WAD 157/2018  
 SCHEDULE TWO**

**LEGEND**

- DETERMINATION AREA (Schedule 1)
- EXCLUSIVE POSSESSION AREAS (paragraph 4 and Schedule 4)
- AREAS TO WHICH SECTION 47B OF THE NTA APPLIES (paragraph 6 and Schedule 4)

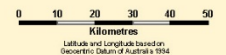

**DATA SOURCES**  
 Cadastral and Tenure information sourced from Landgate Spatial Cadastral Database (SCDB), 29 June 2016.  
 Administrative boundaries are sourced from the Landgate Administrative Boundaries Dataset.  
 Topographical data sourced from the PSM A Dataset.  
 Road names sourced from Landgate Road Centreline Dataset.  
 Coastlines and shorelines are inferred from aerial photography or recorded from ground surveys.  
 Local Authorities terminate at Low Water Mark (LWM) unless otherwise specified.  
 Pastoral Leases terminate 40 metres above High Water Mark (HWM) unless otherwise specified.  
 Islands shown are Unallocated Crown Land (UCL) unless otherwise specified.  
 All referenced Deposition Plans and Diagrams are held by the Western Australian Land Information Authority, trading as Landgate.  
 This map is indicative only.



**DISCLAIMER**  
 For informational purposes only. This map is a partial representation of data extracted from Landgate Datasets and is intended to be used as general geographical information.  
 Boundaries shown on this map do not necessarily depict an exact cadastral boundary.  
 Native title application boundaries interpolated from descriptions held by the National Native Title Tribunal (NNTT) and Pastoral Care.  
 Reference should be made to the NNTR for confirmation of the boundary for any legal purposes.  
 In the event of any discrepancy between the written application boundary description and the area depicted on this map the written description shall take preference over the map and/or enlargements are indicative only.

**GRAPHIC SERVICES  
 PRODUCED 07/12/2018**

Street address: 1 Midland Square, Midland, WA 8056  
 Postal address: PO Box 2222, Midland, WA 8056  
 Tel: (08) 9273 7391 Fax: (08) 9273 7015  
 email: info@landgate.wa.gov.au  
 Internet: www.landgate.wa.gov.au



